



Beverly House 133 Park Road,
St Johns Wood, NW8

Asking Price £695,000, Leasehold

NAPIER WATT

T: 0207 935 0011

E: enquiries@napierwatt.co.uk

W: napierwatt.co.uk

35 Berkeley Square, Mayfair, London, W1J 5BF





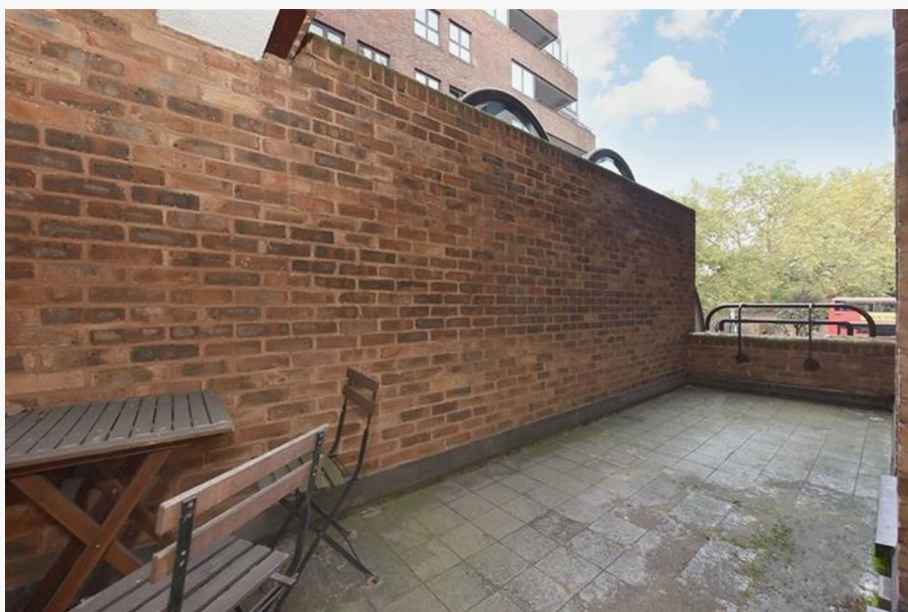

Description

An exceptionally spacious one bedroom apartment, with excellent storage set within an extremely prestigious 24 hour portered development, the property has a private terrace and large secure underground parking space.

Beverly House is ideally located moments from the famous Lords Cricket Ground, the open space of Regents Park and a short walk to St Johns Wood High Street and Underground station (Jubilee Line).

Key Features

Terms

999 years from 29 September 1985
Service Charge - £1850 per half years

BEVERLEY HOUSE, PARK ROAD, NW8

FIRST FLOOR

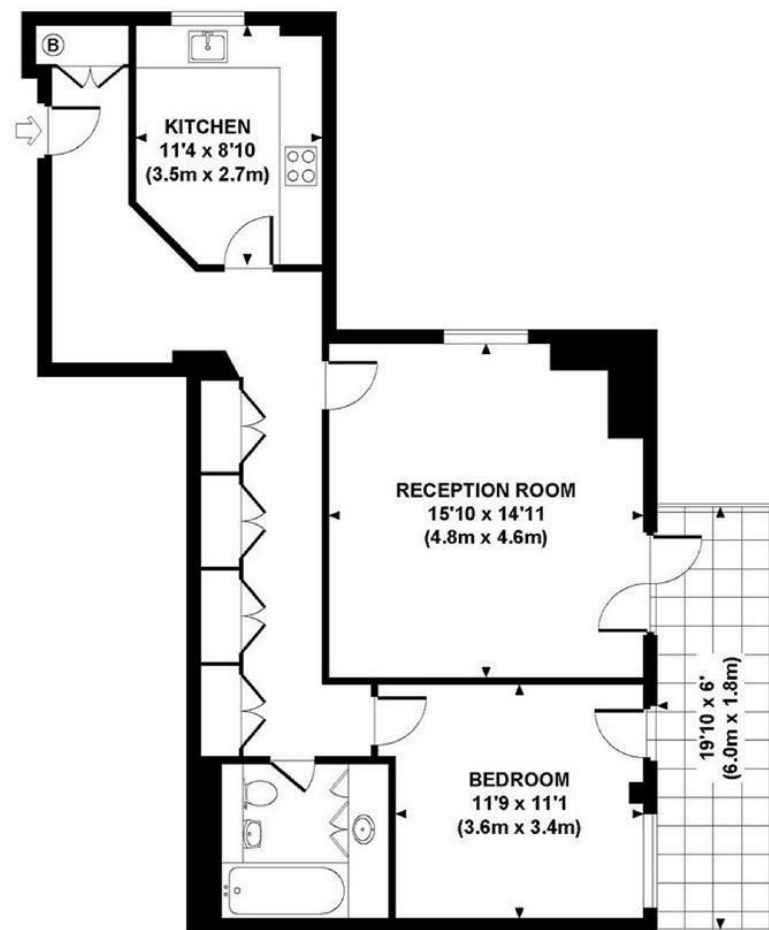

Approx. gross internal area
766 Sq Ft / 71.2 Sq M.

IMPORTANT: We would inform prospective purchasers that these sales particulars have been prepared as a general guide only. A detailed survey has not been carried out, nor the services, appliances and fittings tested. Room sizes should not be relied upon for furnishing purposes and are approximate. If floor plans are included, they are for guidance only and illustration purposes only and may not be to scale. If there are any important matters likely to affect your decision to buy, please contact us before viewing the property.